

Science: Our students explored the process of the digestive system by using at home and in school experiments.



Freyja D



Matthew A

Year 4
Learning Champions!

We are so pleased with how well our students have worked this term. Here are a few amazing examples of their learning both in school and at home:

Reading: This term we have been focusing on traditional European fairy tales.

1 I do feel sympathy for the hunts man because he was forced to bring snow white into the forest and hurt her.
2 The queen was so jealous of snow white because the mirror said she was the most beautiful to snow white.
3 These forest are good places because there could be vicious creatures in the forest and wild things in woods.
1 I think that snow white means the doves and wonder in the woods.

Beau C

Science:



Alfie H

Claudiu M

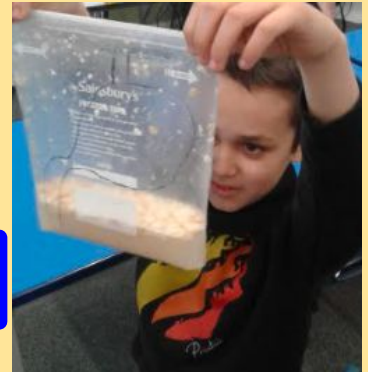

English: This term we have been focusing on writing narratives and persuasive letters.

Little Red Riding Hood
Cottage 1
15 Forest Woods
Fairy Tale
Wonderland
FT15 7WL

Mr God Fairy
Fairy Tale Offices
14 Fairytale Road
Fairy Tale
Wonderland
FT14 27WL

Dear Miss Riding Hood

I'm writing to you to warn you of the dangers of going into the woods. This is very serious - the wolf will come and trap you if you are not careful!

I know that there are Wolves in the woods. I know this because I have heard the noises of the wolf cry myself. Wolves have sharp teeth, big ears and large eyes. I have seen this with my own eyes. I was walking in the woods and I saw it! It scared the hell out of me!

Even, simply, skipping along the path cannot hide the dangers of the wolf. The wolf hears every movement and can smell delicious children from 1000 meters away and he dreams of snapping their bones and chewing on them for his supper. I want to tell you if this happens - Run, Run, Run away as fast as Sonic the Hedgehog! Shouting GO AWAY, GO AWAY, GO AWAY WOLF!!!!

All wolves are sneaky and will trick you! They will make you think that they are good and want to be your friend - but really all they want to do is eat you! They will set traps like a leaf trap - this is a massive pit covered to look like a pile of leaves. If you fall in there you will never get out! This is why you must not go into the woods!

The wolf is 99% likely to eat you - the only way you can stop happening is by NOT going into the woods! He is a handsome, hungry hound but also a big, bad bully! All he cares about is his tummy and filling it with delicious children.

Please listen to me and DON'T GO INTO THE WOODS!

Signed

Mr God Fairy

Ted C

RE This term we have been learning about religious leaders around the world.

Riley
RE 02.02.21
Countries need leaders because leaders make decisions and don't take orders from any one.
The way countries decide who the leader is by democracy.

Riley S

Epic Books - Readers of the term

Quartz -

Theo & Iyla C

Argent -

Sam and Riley

Onyx -

Piper & Harrison

Sunstone -

Kyla, Olivia, Melissa and Phoebe

Maths: This term we have been learning about 2D and 3D shapes and time.

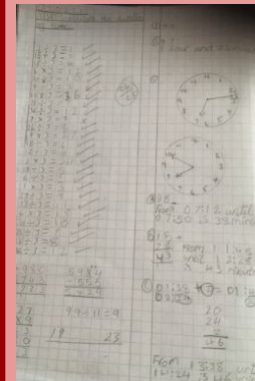

Kyla D.G

IT Rockstars of the term

Quartz -

Kylie

Argent -

Claudia

Onyx -

Joshua A

Sunstone -

Ethan

Wellness Tasks: Wellbeing has been a focus of our learning this term and the children have enjoyed taking part in mindfulness activities:



Brandon S



Olivia A



Piper H



Lola H